

#2093 Filed This 24th of July 1968
 And Recorded in Vol. 44 Page 27 at 3:47 P.
Ollie S. Henderson
 Register Meander Lines in Greenville County, S.C.

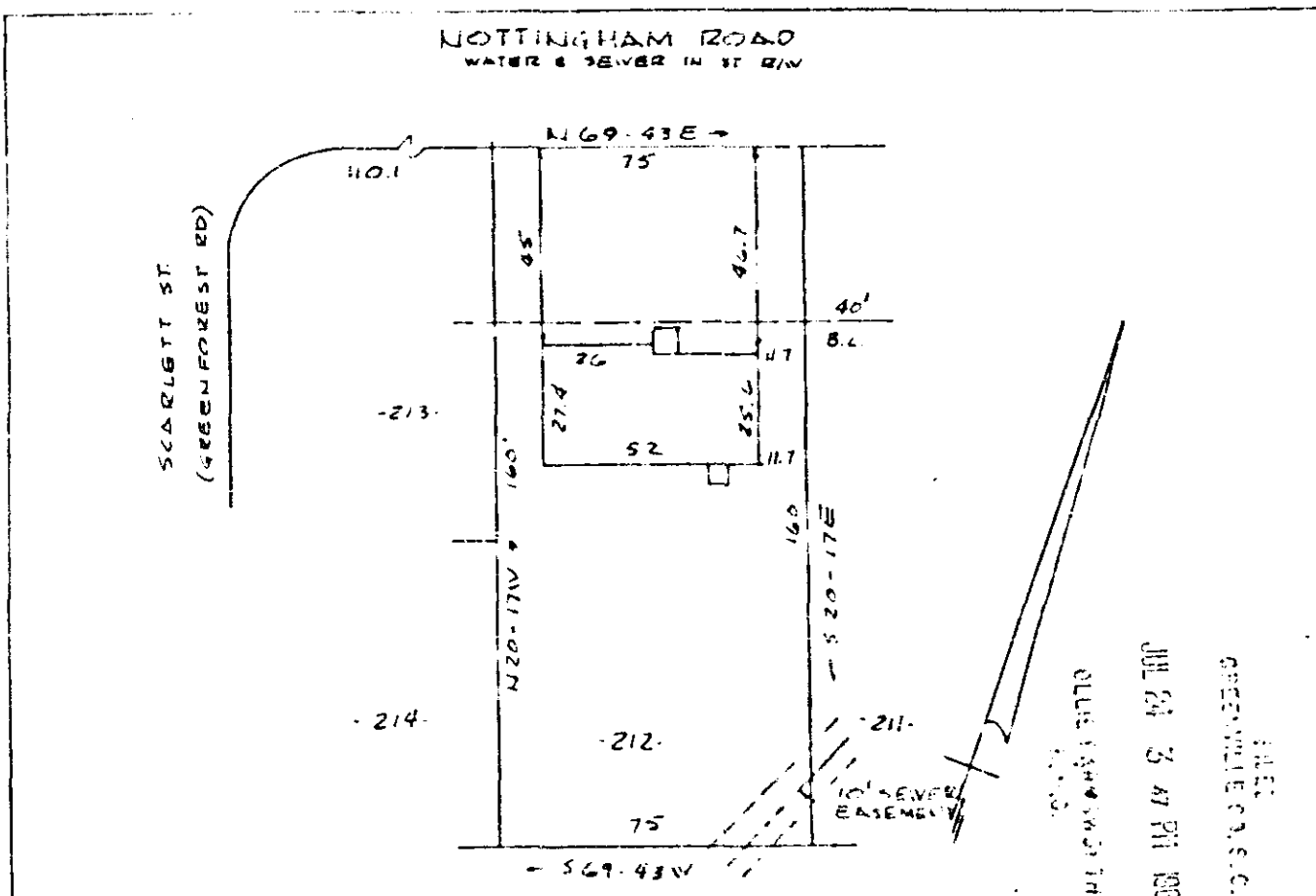

PROPERTY OF
JOHN S. HENDERSON
 GREENVILLE, S.C.
 SCALE 1"=40' 16 JULY 68

This is to certify that on the 16th day of July 1968 I surveyed the property shown on this plat being known as Lot 212 or a plat of SHERWOOD FOREST and recorded in the RMC Office Greenville County, S.C., in Plat Book "80" Pages 70 & 71; and that the property lines, walls and buildings are as shown hereon, and that the walls and buildings located on said lot do not encroach or project on adjacent street or property, and that no adjacent buildings or walls encroach or project on said premises, and no power lines cross this property except as shown hereon.

R. B. Bruce
 R. B. BRUCE LIS #1752

CAROLINA ENGINEERING & SURVEYING COMPANY
 Greenville, South Carolina

2093

YYV-87